Bass Intermediate

8
Bourree

Allegretto
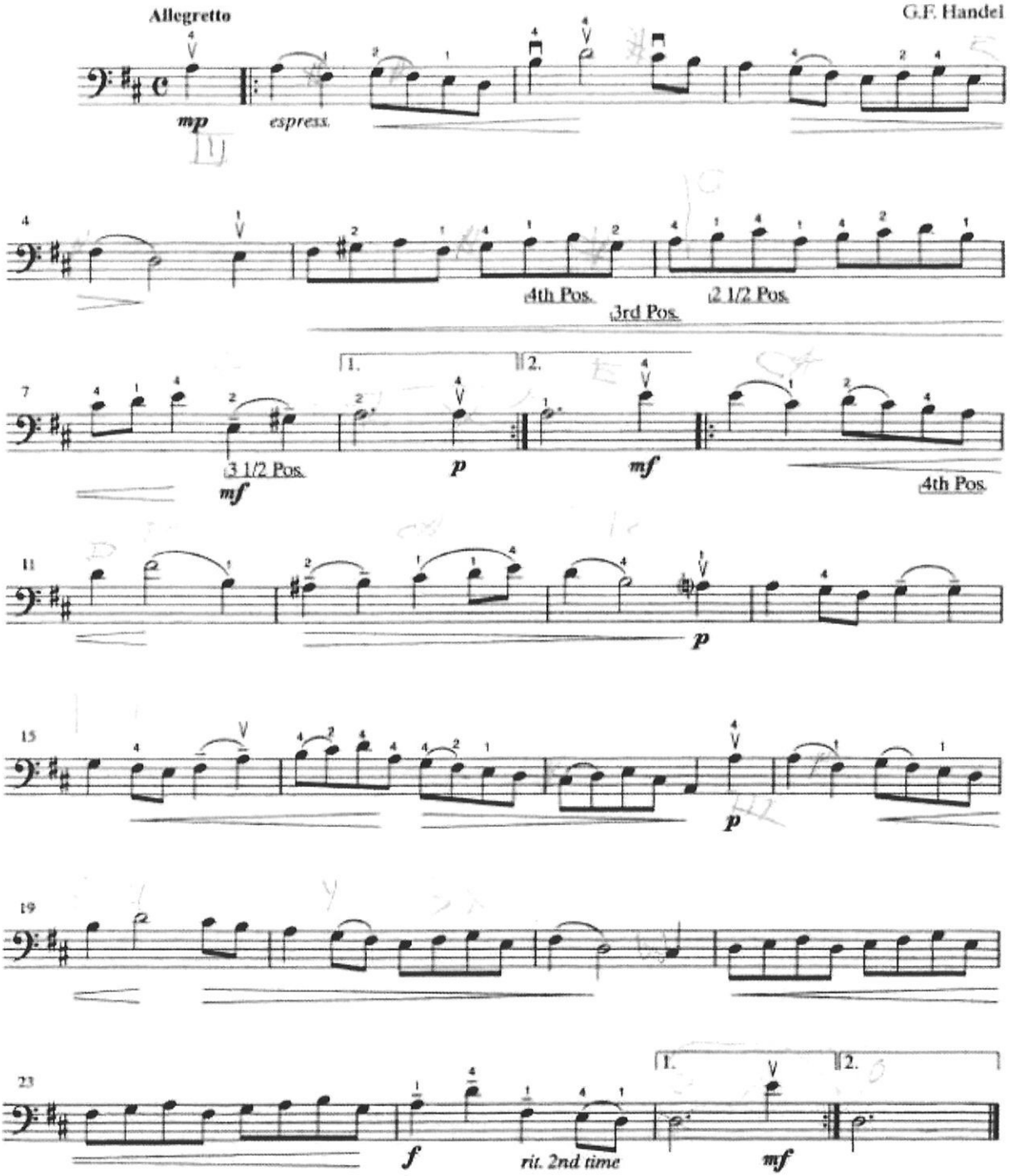
G.F. Handel