Group B

Jerigonza

Ed. Paulino García Blanco

Federico Moreno Torroba
(1891-1982)

Allegro moderato [♪ = 140]

½CI CIII ½CI **rit.**

mp *tenuto*

6 CIII **a tempo**

mf

12 CIII

18

mp

24 CI

Dynamic markings are editorial.

© 1966 Moreno Torroba en exclusiva Editorial Cadencia, Madrid

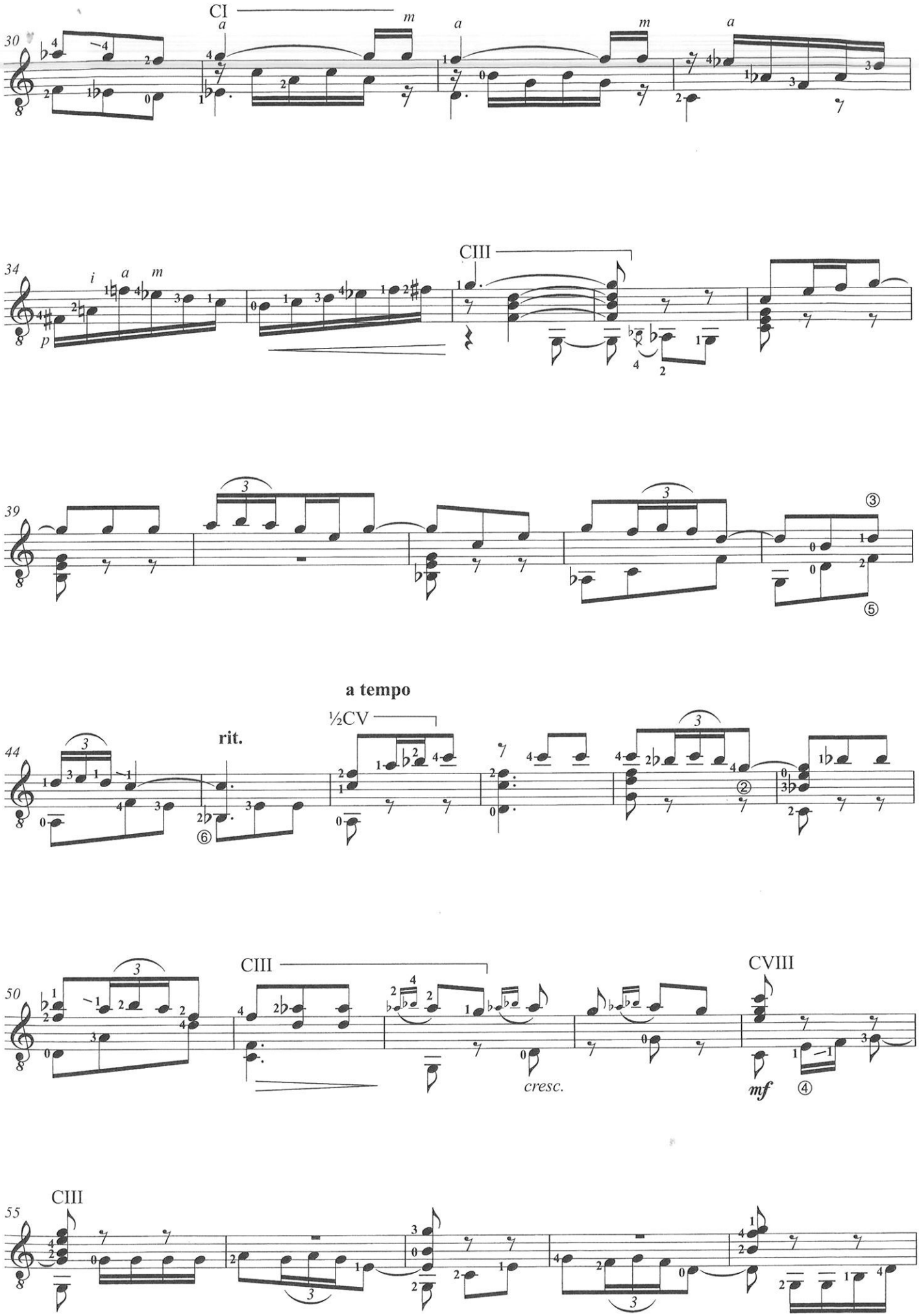
30
CI
a
m
a
m
a
34
i
a
m
p
CIII
39
3
3
③
⑤
44
3
rit.
⑥
a tempo
½CV
3
②
50
3
CIII
cresc.
CVIII
mf
④
55
CIII

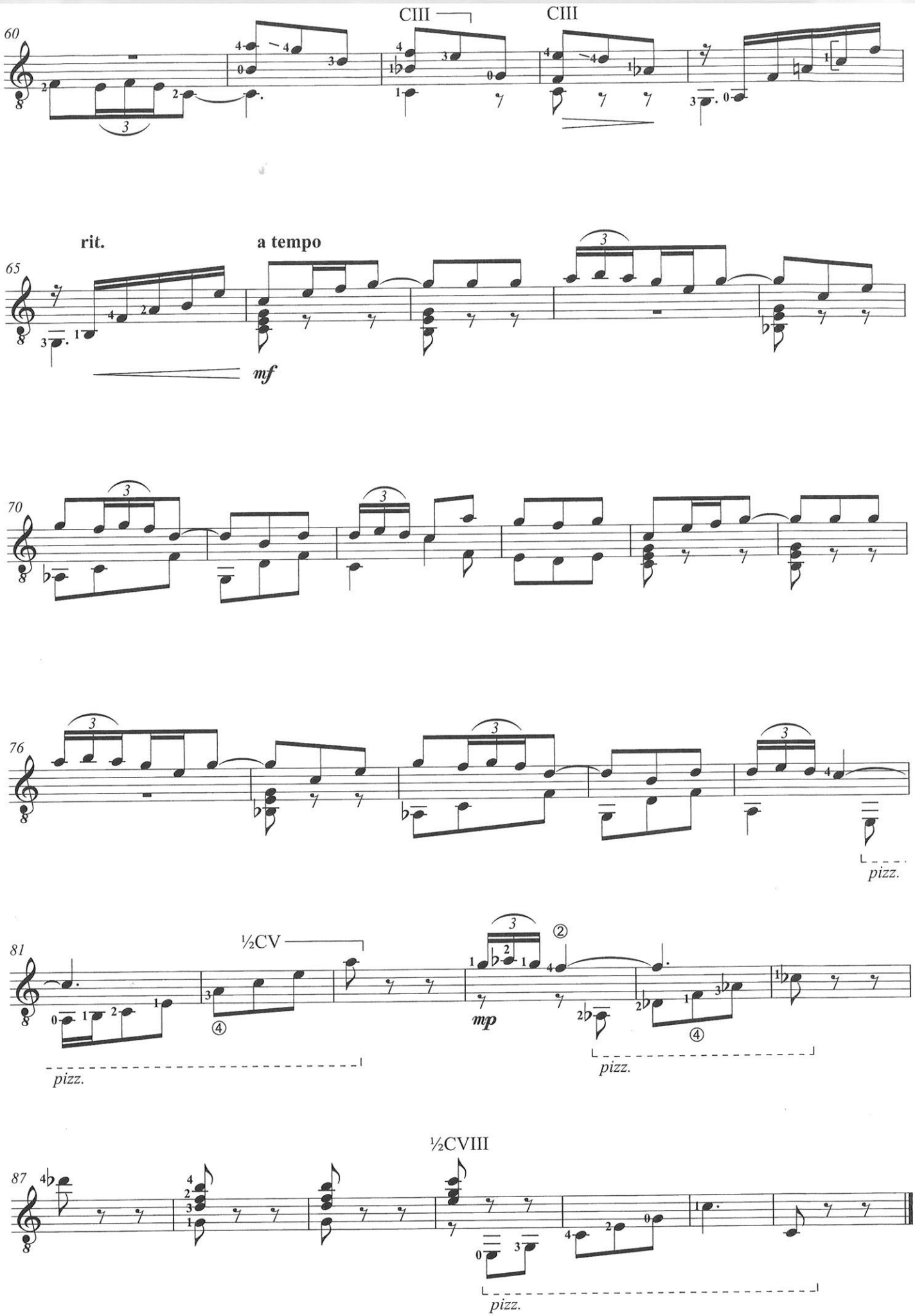
60
CIII
CIII
65
rit.
a tempo
mf
70
76
pizz.
81
½CV
mp
pizz.
pizz.
87
½CVIII
pizz.