Bass : Adrow

double bass

Giuseppe Antonio Capuzzi b. Breno, Brescia 1755 d. Bergamo 1818

concerto

edited by Lucio Buccarella

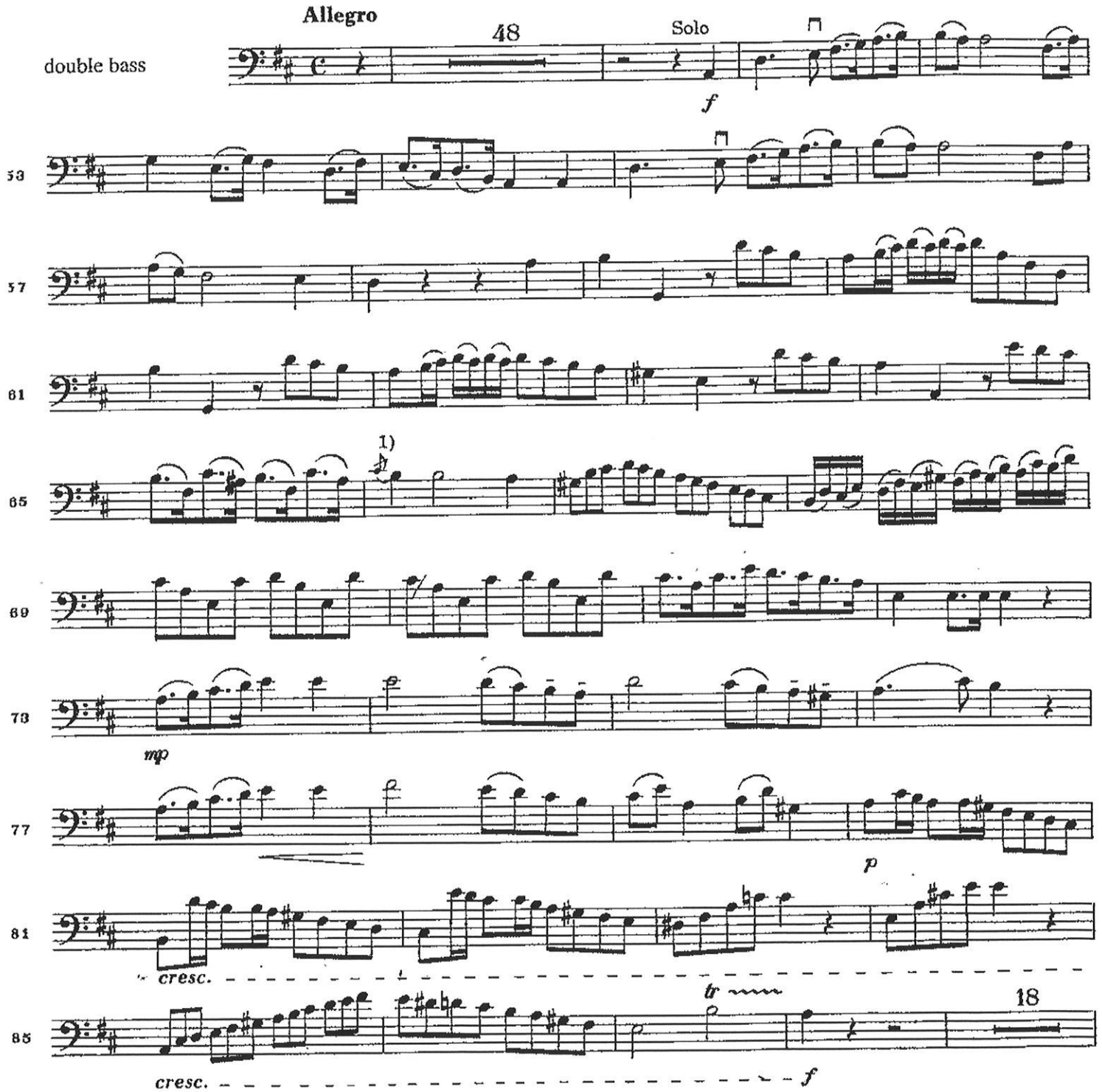

© 1969 by Rodney Slatford
Yorke Edition, 31 Thornhill Square, London N1 1BQ, England.

Y.E.0011

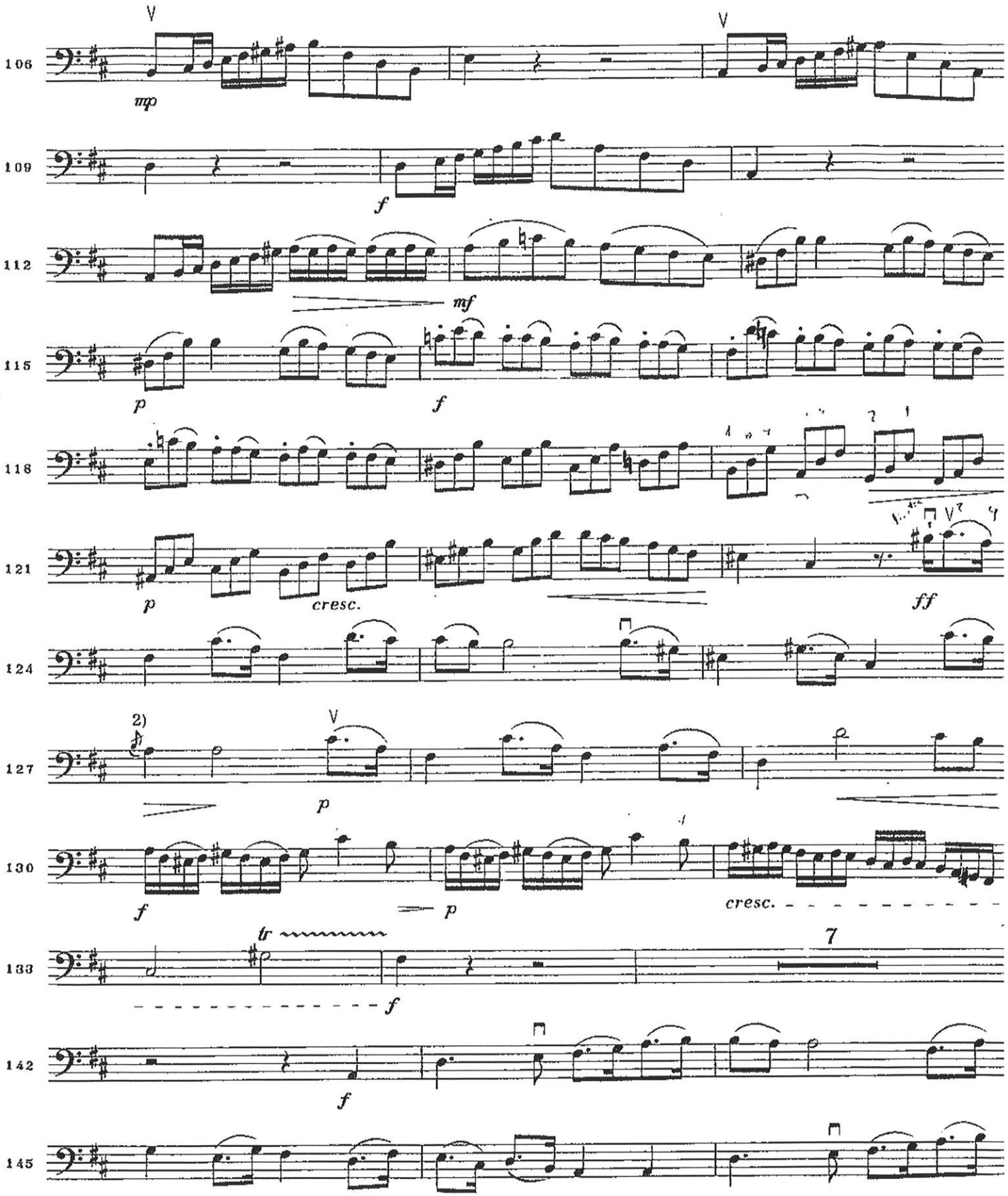
106
mp
109
f
112
mf
115
p
f
118
121
p
cresc.
ff
124
127
2)
p
130
f
p
cresc.
133
tr
f
7
142
f
145

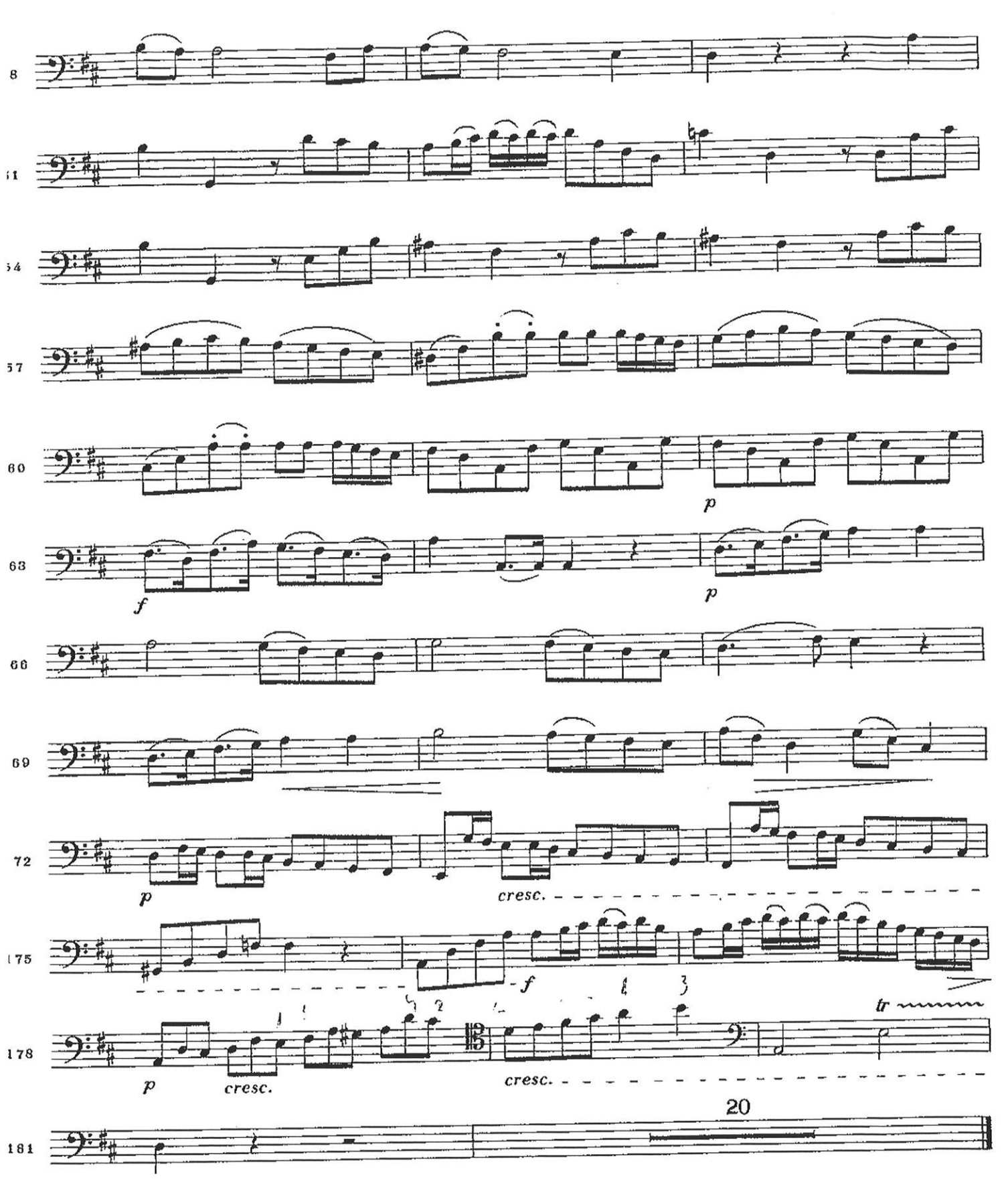
8
51
54
57
60
p
63
f
p
66
69
72
p
cresc.
175
f
tr
178
p
cresc.
cresc.
20
181