Cello intermediate

Gavotte
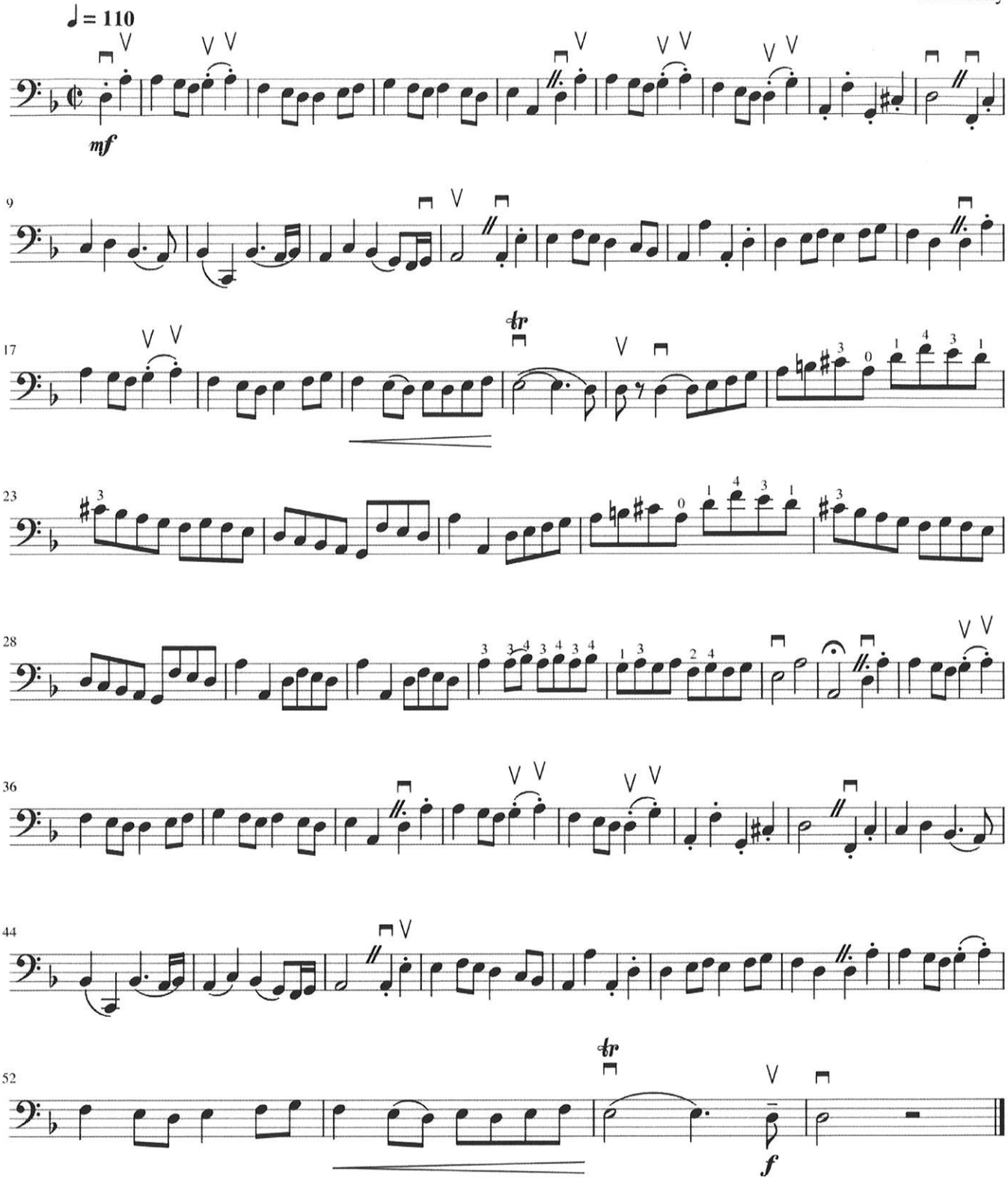
J. B. Lully