WHITE ROOM

TRACK 16 demo
TRACK 17-18 backing
17 with click
18 without click

Cream
Words and Music by Jack Bruce and Peter Brown

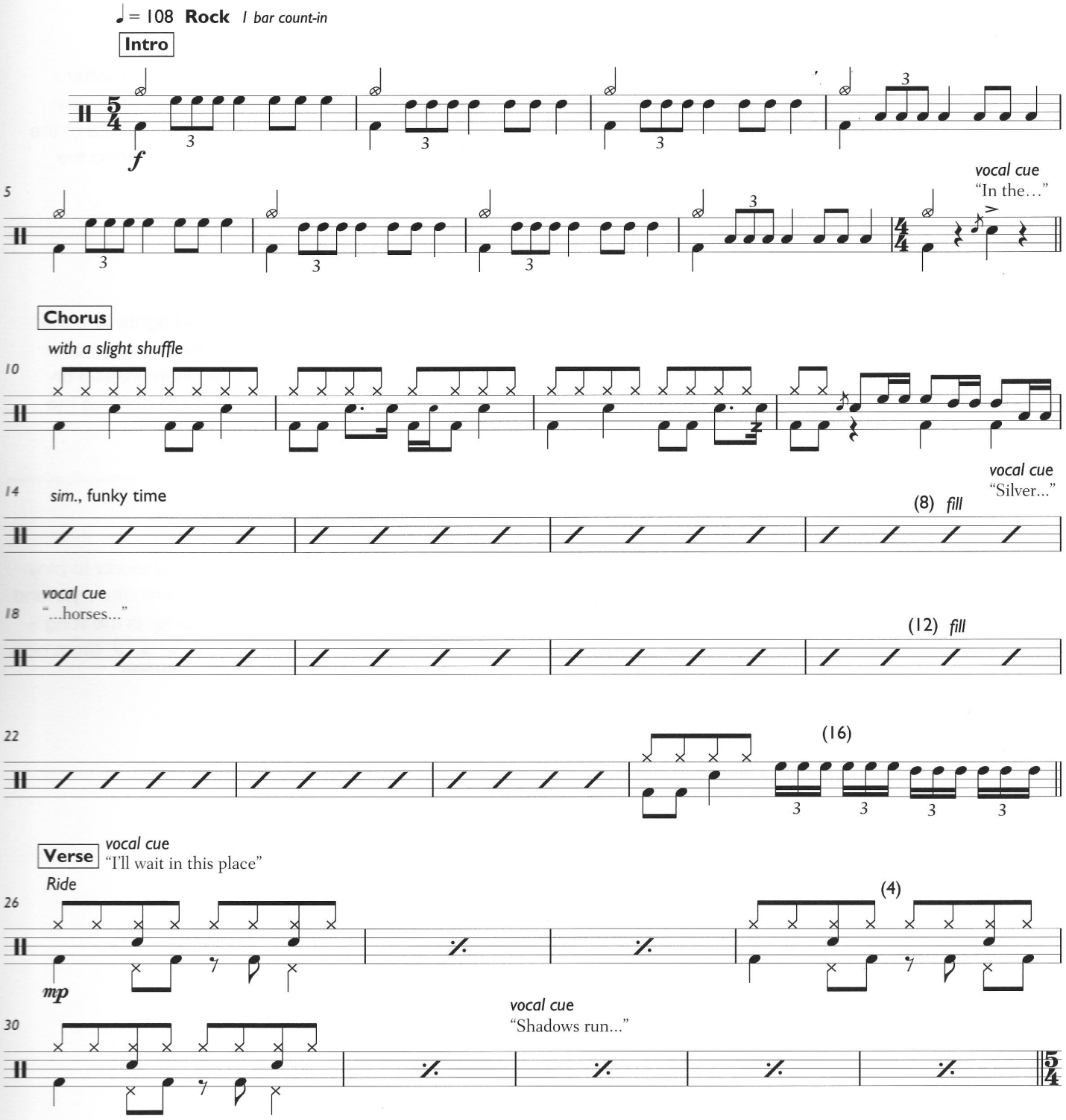

© 1976 Dratleaf Ltd
Warner/Chappell Music Ltd

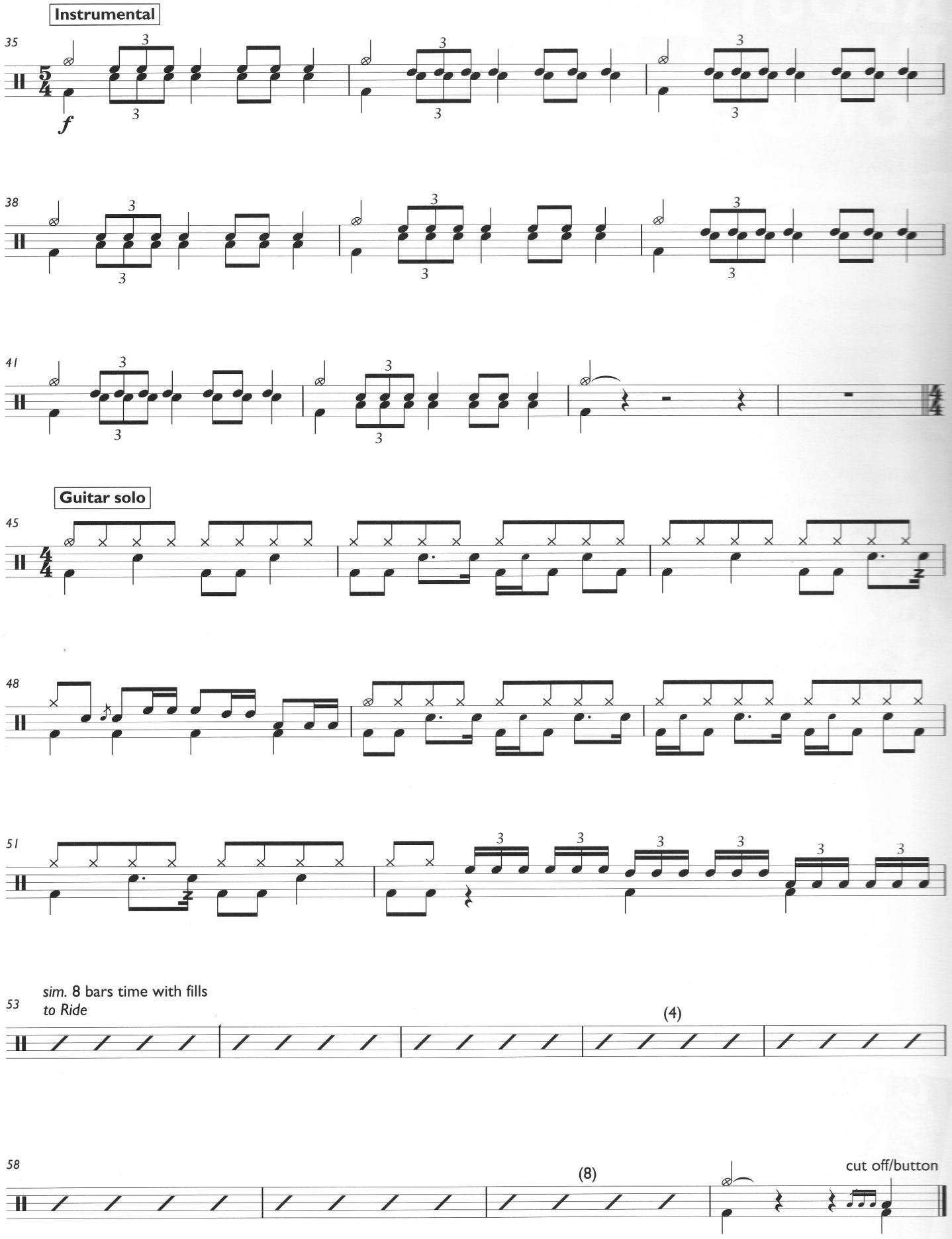
Instrumental
35
38
41
Guitar solo
45
48
51
53
sim. 8 bars time with fills
to Ride
(4)
58
(8)
cut off/button