CORNET.
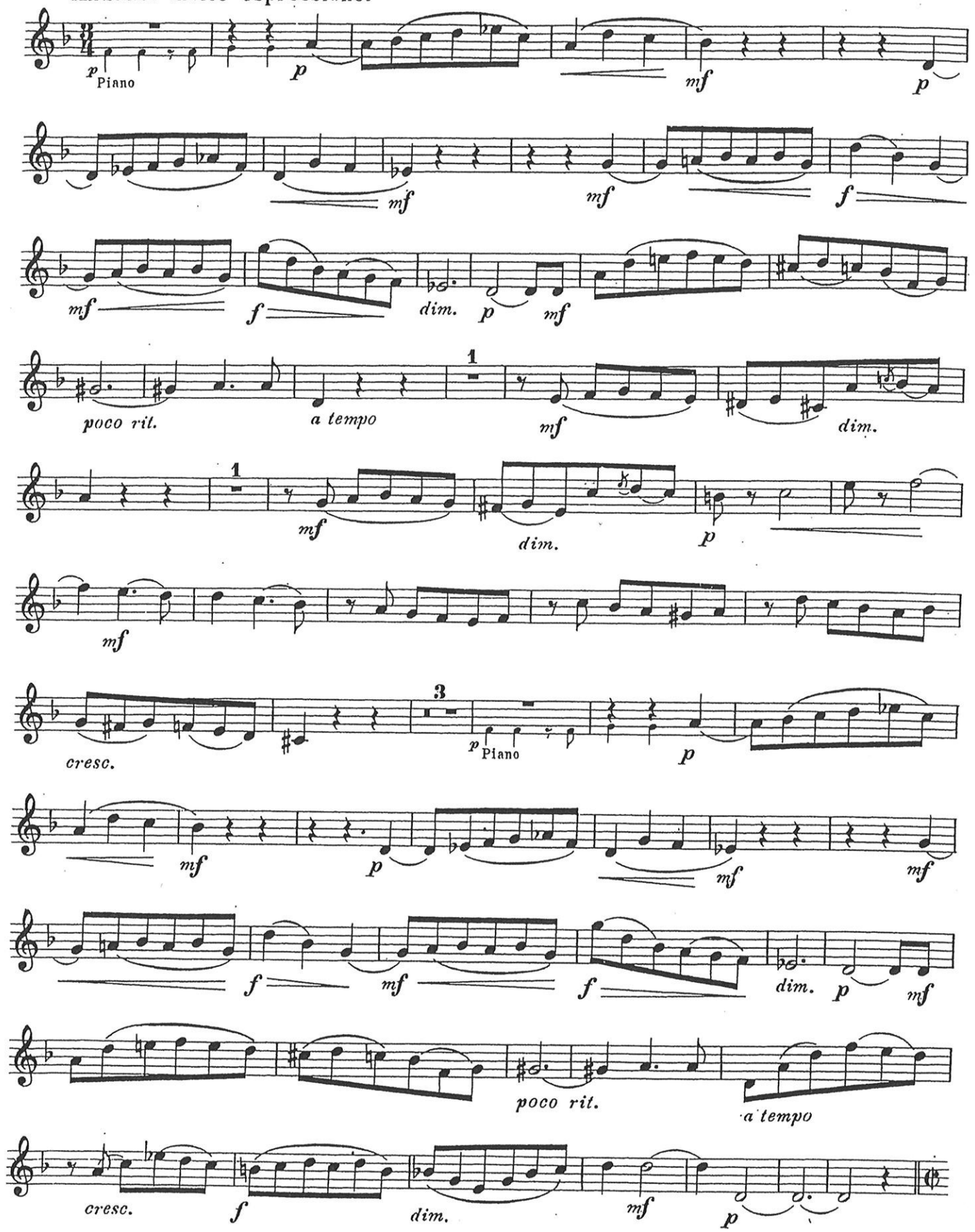
Andante molto espressione.